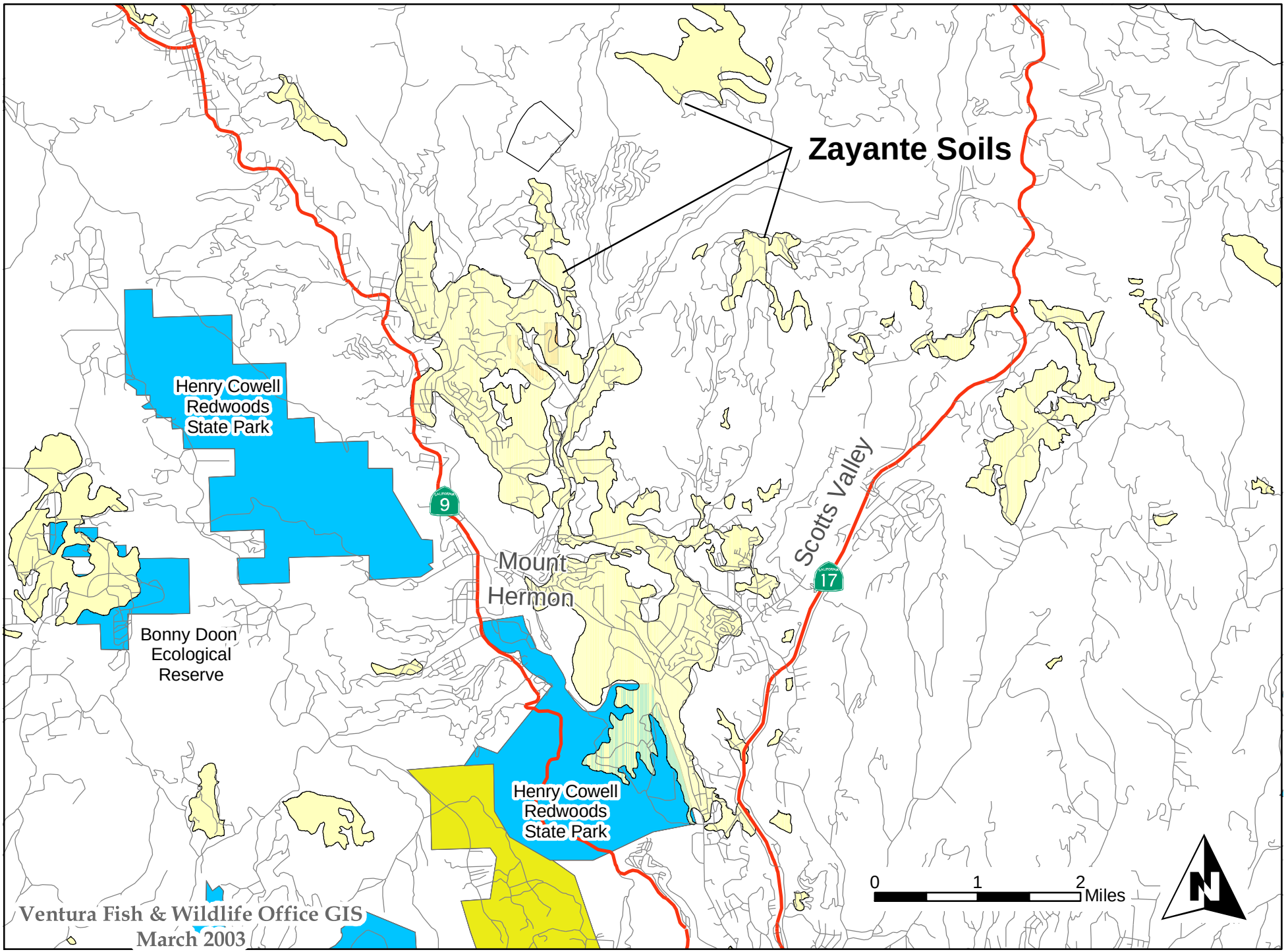


**Zayante Soils in the Scotts Valley and Mount Hermon Area, Santa Cruz County**